

SIOBLAST MIT

SETUP GUIDE

FRONT SUSPENSION

Shock position

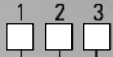

Upper arm position

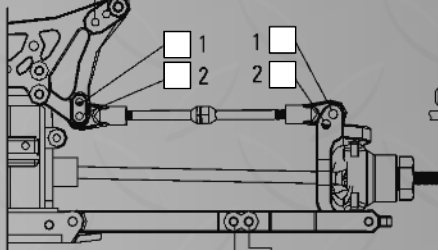
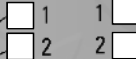

Caster angle
Standard: 10°
Option: 4°

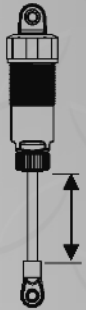
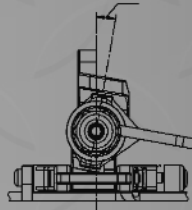

Front shock

Oil: _____
Pistons: _____
Spacer: _____
Springs: _____

Toe angle

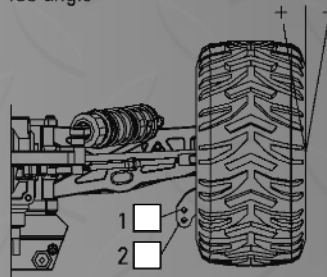

Front toe angle _____
Notes _____
Rear toe angle _____
Notes _____

Camber angle

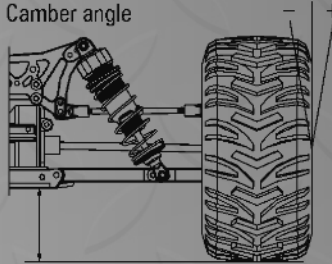

Camber front _____
Notes _____
Camber rear _____
Notes _____

Rideheight front _____
Rideheight rear _____

REAR SUSPENSION

Shock position

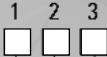

Wheelbase adjustment

Rear _____ mm



Front _____ mm

Upper arm position

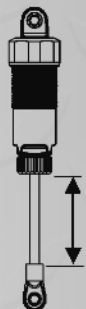
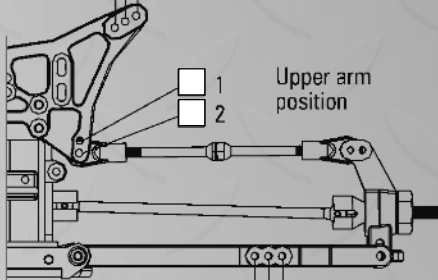

Rear shock

Oil: _____
Pistons: _____
Spacer: _____
Springs: _____

Tire

Front	Rear
Type: _____	Type: _____
Foam: _____	Foam: _____

Motor: _____	Battery: _____
Spur Gear: _____	ESC: _____
Pinion Gear: _____	Servo: _____

Track conditions

Size:	<input type="checkbox"/> Open	<input type="checkbox"/> Med	<input type="checkbox"/> Tight
Traction:	<input type="checkbox"/> High	<input type="checkbox"/> Med	<input type="checkbox"/> Low
Surface:	<input type="checkbox"/> Smooth	<input type="checkbox"/> Med	<input type="checkbox"/> Bumpy

Diff Oil

Front: _____
Rear: _____

Comment

Name: _____
Date: _____
Track: _____